



ESPBC Agrees to MOU for 2025-2027

Presented to Membership

June 5, 2025

Be sure to rename yourself using your FIRST NAME LAST NAME. Unidentified individuals will be removed from the meeting.

NEA Members and Supporters

- By attending this meeting, you confirm that you are a **member of ESPBC/affiliate staff/invited guest**. The information you receive here is only for your use in your capacity as an ESPBC member or supporter.
- This presentation and its contents **are confidential** and may not be further distributed or passed on to any other person or published or reproduced, in whole or in part, by any medium or in any form, for any purpose. Audio/video recording, copying of slides, and the use of AI note-taking tools are prohibited without the written consent from the **presenter(s) of this meeting**. Violation of these terms may result in legal action.



Recognition of Negotiations Team

- Jeannette Young, ESPBC President and Chief Negotiator
- Joseph Coughlin, ESPBC Vice President and BCPS PC Technician
- Kaye Leonard, ESPBC Board Member and Guidance Secretary at Catonsville High
- Devon Chapman, Special Education Paraeducator at Deep Creek Middle
- Seleste Harris, Negotiations Consultant and MSEA UniServ Director
- Tyler Wilkinson, Negotiations Consultant and MSEA UniServ Director



Negotiations Process

- January 2024
 - ESPBC reached a tentative agreement with BCPS for contract and salaries.
- June 2024
 - ESPBC ratified a 3-year agreement with BCPS.
- December 2024
 - BCPS Superintendent submitted a budget that would honor agreed upon salaries (approx. 20% increase).
- April 2025
 - Baltimore County Executive proposed a budget of 1.5% increase over 2024-2025 (FY25).
- May 2025
 - County Council passed budget proposed by County Executive.
 - ESPBC and BCPS participate in renegotiations.



County Council Did Not Budget Enough Money-Now What?

- Law states that school systems need to receive money from fiscal authorities (County Council) to be required to honor negotiated agreements.
- Because the money was not approved in the budget, BCPS was forced to make cuts within their budget.
- Law states that if money is not available, then union can renegotiate the distribution of the money that is available.





What was agreed to?

- Year 2 (2025-2026)
 - 1 step
 - Plus 1% COLA on longevity and rates identified in Article 18
 - Plus High School Diploma +90 credits goes into effect for interpreters and office professionals.
- Year 3 (2026-2027)
 - Restructured scale (equivalent to approximate 5% increase). In the restructured scale, employees will be placed on a step below the step they were on in 2025-2026.
 - Plus 1% COLA longevity and rates identified in Article 18
 - Plus Bachelor's Degree goes into effect for interpreters and office professionals.

Hourly Base Pay Scale for Non-Exempt Office Professionals, Clerical, and Classified 2024-2025

Effective July 1, 2024 (3% COLA, longevity increased 3%, no step movement)

| Step | Grade 01 Hourly | Grade 02 Hourly | Grade 03 Hourly | Grade 04 Hourly | Grade 05 Hourly | Grade 06 Hourly | Grade 07 Hourly | Grade 08 Hourly | Grade 09 Hourly | Grade 10 Hourly | Grade 11 Hourly | Grade 12 Hourly | Grade 13 Hourly |
|---------------------|--------------------|--------------------|--------------------|--------------------|--------------------|--------------------|--------------------|--------------------|--------------------|--------------------|--------------------|--------------------|--------------------|
| High School Diploma | | | | | | | | | | | | | |
| 1 | 20.13 | 21.13 | 22.13 | 23.13 | 24.13 | 25.18 | 26.23 | 27.34 | 28.37 | 29.51 | 30.64 | 31.87 | 33.15 |
| 2 | 21.12 | 22.16 | 23.22 | 24.27 | 25.32 | 26.42 | 27.52 | 28.68 | 29.76 | 30.95 | 32.15 | 33.43 | 34.77 |
| 3 | 22.15 | 23.24 | 24.35 | 25.45 | 26.55 | 27.72 | 28.87 | 30.08 | 31.22 | 32.47 | 33.72 | 35.07 | 36.47 |
| 4 | 23.23 | 24.38 | 25.54 | 26.70 | 27.85 | 29.08 | 30.28 | 31.55 | 32.74 | 34.05 | 35.37 | 36.79 | 38.25 |
| 5 | 24.37 | 25.57 | 26.80 | 28.01 | 29.22 | 30.50 | 31.77 | 33.09 | 34.35 | 35.72 | 37.10 | 38.59 | 40.13 |
| 6 | 25.56 | 26.83 | 28.11 | 29.38 | 30.65 | 31.99 | 33.32 | 34.71 | 36.03 | 37.47 | 38.91 | 40.49 | 42.10 |
| 7 | 26.82 | 28.15 | 29.49 | 30.82 | 32.16 | 33.56 | 34.95 | 36.41 | 37.79 | 39.30 | 40.82 | 42.48 | 44.16 |
| 8 | 28.14 | 29.53 | 30.93 | 32.33 | 33.73 | 35.21 | 36.66 | 38.19 | 39.64 | 41.23 | 42.82 | 44.56 | 46.32 |
| 9 | 29.52 | 30.97 | 32.45 | 33.92 | 35.38 | 36.93 | 38.45 | 40.07 | 41.59 | 43.25 | 44.92 | 46.74 | 48.59 |
| 10 | 30.96 | 32.49 | 34.03 | 35.58 | 37.11 | 38.74 | 40.33 | 42.03 | 43.63 | 45.37 | 47.12 | 49.03 | 50.96 |

Effective January 1, 2026 (1 step and 1% COLA)

| Step | Grade 01 Hourly | Grade 02 Hourly | Grade 03 Hourly | Grade 04 Hourly | Grade 05 Hourly | Grade 06 Hourly | Grade 07 Hourly | Grade 08 Hourly | Grade 09 Hourly | Grade 10 Hourly | Grade 11 Hourly | Grade 12 Hourly | Grade 13 Hourly |
|---------------------|--------------------|--------------------|--------------------|--------------------|--------------------|--------------------|--------------------|--------------------|--------------------|--------------------|--------------------|--------------------|--------------------|
| High School Diploma | | | | | | | | | | | | | |
| 1 | 20.13 | 21.13 | 22.13 | 23.13 | 24.13 | 25.18 | 26.23 | 27.34 | 28.37 | 29.51 | 30.64 | 31.87 | 33.15 |
| 2 | 21.12 | 22.16 | 23.22 | 24.27 | 25.32 | 26.42 | 27.52 | 28.68 | 29.76 | 30.95 | 32.15 | 33.43 | 34.77 |
| 3 | 22.15 | 23.24 | 24.35 | 25.45 | 26.55 | 27.72 | 28.87 | 30.08 | 31.22 | 32.47 | 33.72 | 35.07 | 36.47 |
| 4 | 23.23 | 24.38 | 25.54 | 26.70 | 27.85 | 29.08 | 30.28 | 31.55 | 32.74 | 34.05 | 35.37 | 36.79 | 38.25 |
| 5 | 24.37 | 25.57 | 26.80 | 28.01 | 29.22 | 30.50 | 31.77 | 33.09 | 34.35 | 35.72 | 37.10 | 38.59 | 40.13 |
| 6 | 25.56 | 26.83 | 28.11 | 29.38 | 30.65 | 31.99 | 33.32 | 34.71 | 36.03 | 37.47 | 38.91 | 40.49 | 42.10 |
| 7 | 26.82 | 28.15 | 29.49 | 30.82 | 32.16 | 33.56 | 34.95 | 36.41 | 37.79 | 39.30 | 40.82 | 42.48 | 44.16 |
| 8 | 28.14 | 29.53 | 30.93 | 32.33 | 33.73 | 35.21 | 36.66 | 38.19 | 39.64 | 41.23 | 42.82 | 44.56 | 46.32 |
| 9 | 29.52 | 30.97 | 32.45 | 33.92 | 35.38 | 36.93 | 38.45 | 40.07 | 41.59 | 43.25 | 44.92 | 46.74 | 48.59 |
| 10 | 30.96 | 32.49 | 34.03 | 35.58 | 37.11 | 38.74 | 40.33 | 42.03 | 43.63 | 45.37 | 47.12 | 49.03 | 50.96 |

Effective January 1, 2027 (Add 2 steps, drop 2 steps, employees move back 1 step, 1% COLA on longevity)

| Step | Grade 01 Hourly | Grade 02 Hourly | Grade 03 Hourly | Grade 04 Hourly | Grade 05 Hourly | Grade 06 Hourly | Grade 07 Hourly | Grade 08 Hourly | Grade 09 Hourly | Grade 10 Hourly | Grade 11 Hourly | Grade 12 Hourly | Grade 13 Hourly |
|---------------------|--------------------|--------------------|--------------------|--------------------|--------------------|--------------------|--------------------|--------------------|--------------------|--------------------|--------------------|--------------------|--------------------|
| High School Diploma | | | | | | | | | | | | | |
| 1 | 22.15 | 23.24 | 24.35 | 25.45 | 26.55 | 27.72 | 28.87 | 30.08 | 31.22 | 32.47 | 33.72 | 35.07 | 36.47 |
| 2 | 23.23 | 24.38 | 25.54 | 26.70 | 27.85 | 29.08 | 30.28 | 31.55 | 32.74 | 34.05 | 35.37 | 36.79 | 38.25 |
| 3 | 24.37 | 25.57 | 26.80 | 28.01 | 29.22 | 30.50 | 31.77 | 33.09 | 34.35 | 35.72 | 37.10 | 38.59 | 40.13 |
| 4 | 25.56 | 26.83 | 28.11 | 29.38 | 30.65 | 31.99 | 33.32 | 34.71 | 36.03 | 37.47 | 38.91 | 40.49 | 42.10 |
| 5 | 26.82 | 28.15 | 29.49 | 30.82 | 32.16 | 33.56 | 34.95 | 36.41 | 37.79 | 39.30 | 40.82 | 42.48 | 44.16 |
| 6 | 28.14 | 29.53 | 30.93 | 32.33 | 33.73 | 35.21 | 36.66 | 38.19 | 39.64 | 41.23 | 42.82 | 44.56 | 46.32 |
| 7 | 29.52 | 30.97 | 32.45 | 33.92 | 35.38 | 36.93 | 38.45 | 40.07 | 41.59 | 43.25 | 44.92 | 46.74 | 48.59 |
| 8 | 30.96 | 32.49 | 34.03 | 35.58 | 37.11 | 38.74 | 40.33 | 42.03 | 43.63 | 45.37 | 47.12 | 49.03 | 50.96 |
| 9 | 32.45 | 34.05 | 35.66 | 37.29 | 38.89 | 40.60 | 42.27 | 44.05 | 45.72 | 47.55 | 49.38 | 51.38 | 53.41 |
| 10 | 34.01 | 35.68 | 37.37 | 39.08 | 40.76 | 42.55 | 44.30 | 46.16 | 47.91 | 49.83 | 51.75 | 53.85 | 55.97 |

OP HS Diploma Example

- Year 1 (2024-2025)
 - Grade 5, Step 2
 - Hourly Rate: \$25.32
- Year 2 (2025-2026)
 - Grade 5, Step 3
 - Hourly Rate: \$26.55
- Year 3 (2026-2027)
 - Grade 5, Step 2
 - Hourly Rate: \$27.85

Hourly Base Pay Scale for Non-Exempt Office Professionals, Clerical, and Classified 2024-2025
Effective July 1, 2024 (3% COLA, longevity increased 3%, no step movement)

| Step | Grade 01 Hourly | Grade 02 Hourly | Grade 03 Hourly | Grade 04 Hourly | Grade 05 Hourly | Grade 06 Hourly | Grade 07 Hourly | Grade 08 Hourly | Grade 09 Hourly | Grade 10 Hourly | Grade 11 Hourly | Grade 12 Hourly | Grade 13 Hourly |
|-------------------------------|--------------------|--------------------|--------------------|--------------------|--------------------|--------------------|--------------------|--------------------|--------------------|--------------------|--------------------|--------------------|--------------------|
| HS Diploma +30 Credits | | | | | | | | | | | | | |
| 31 | 21.02 | 22.05 | 23.10 | 24.16 | 25.18 | 26.31 | 27.38 | 28.53 | 29.61 | 30.81 | 31.98 | 33.27 | 34.58 |
| 32 | 22.05 | 23.13 | 24.24 | 25.35 | 26.42 | 27.59 | 28.72 | 29.93 | 31.06 | 32.32 | 33.55 | 34.90 | 36.28 |
| 33 | 23.13 | 24.27 | 25.42 | 26.59 | 27.72 | 28.94 | 30.13 | 31.39 | 32.59 | 33.91 | 35.20 | 36.61 | 38.06 |
| 34 | 24.27 | 25.45 | 26.67 | 27.89 | 29.08 | 30.36 | 31.60 | 32.93 | 34.19 | 35.57 | 36.92 | 38.40 | 39.92 |
| 35 | 25.45 | 26.70 | 27.97 | 29.26 | 30.50 | 31.85 | 33.15 | 34.55 | 35.86 | 37.31 | 38.73 | 40.28 | 41.88 |
| 36 | 26.70 | 28.01 | 29.34 | 30.69 | 31.99 | 33.40 | 34.77 | 36.24 | 37.63 | 39.13 | 40.62 | 42.26 | 43.93 |
| 37 | 28.01 | 29.38 | 30.79 | 32.20 | 33.56 | 35.04 | 36.47 | 38.01 | 39.47 | 41.05 | 42.61 | 44.33 | 46.08 |
| 38 | 29.38 | 30.82 | 32.29 | 33.77 | 35.21 | 36.76 | 38.25 | 39.87 | 41.41 | 43.05 | 44.70 | 46.50 | 48.34 |
| 39 | 30.82 | 32.33 | 33.88 | 35.43 | 36.93 | 38.56 | 40.13 | 41.83 | 43.44 | 45.17 | 46.90 | 48.78 | 50.71 |
| 40 | 32.33 | 33.92 | 35.54 | 37.17 | 38.74 | 40.45 | 42.10 | 43.88 | 45.57 | 47.38 | 49.19 | 51.17 | 53.19 |

Effective January 1, 2026 (1 step and 1% COLA)

| | | | | | | | | | | | | | |
|-------------------------------|-------|-------|-------|-------|-------|-------|-------|-------|-------|-------|-------|-------|-------|
| HS Diploma +30 Credits | | | | | | | | | | | | | |
| 31 | 21.02 | 22.05 | 23.10 | 24.16 | 25.18 | 26.31 | 27.38 | 28.53 | 29.61 | 30.81 | 31.98 | 33.27 | 34.58 |
| 32 | 22.05 | 23.13 | 24.24 | 25.35 | 26.42 | 27.59 | 28.72 | 29.93 | 31.06 | 32.32 | 33.55 | 34.90 | 36.28 |
| 33 | 23.13 | 24.27 | 25.42 | 26.59 | 27.72 | 28.94 | 30.13 | 31.39 | 32.59 | 33.91 | 35.20 | 36.61 | 38.06 |
| 34 | 24.27 | 25.45 | 26.67 | 27.89 | 29.08 | 30.36 | 31.60 | 32.93 | 34.19 | 35.57 | 36.92 | 38.40 | 39.92 |
| 35 | 25.45 | 26.70 | 27.97 | 29.26 | 30.50 | 31.85 | 33.15 | 34.55 | 35.86 | 37.31 | 38.73 | 40.28 | 41.88 |
| 36 | 26.70 | 28.01 | 29.34 | 30.69 | 31.99 | 33.40 | 34.77 | 36.24 | 37.63 | 39.13 | 40.62 | 42.26 | 43.93 |
| 37 | 28.01 | 29.38 | 30.79 | 32.20 | 33.56 | 35.04 | 36.47 | 38.01 | 39.47 | 41.05 | 42.61 | 44.33 | 46.08 |
| 38 | 29.38 | 30.82 | 32.29 | 33.77 | 35.21 | 36.76 | 38.25 | 39.87 | 41.41 | 43.05 | 44.70 | 46.50 | 48.34 |
| 39 | 30.82 | 32.33 | 33.88 | 35.43 | 36.93 | 38.56 | 40.13 | 41.83 | 43.44 | 45.17 | 46.90 | 48.78 | 50.71 |
| 40 | 32.33 | 33.92 | 35.54 | 37.17 | 38.74 | 40.45 | 42.10 | 43.88 | 45.57 | 47.38 | 49.19 | 51.17 | 53.19 |

Effective January 1, 2027 (Add 2 steps, drop 2 steps, employees move back 1 step, 1% COLA on longevity)

| | | | | | | | | | | | | | |
|-------------------------------|-------|-------|-------|-------|-------|-------|-------|-------|-------|-------|-------|-------|-------|
| HS Diploma +30 Credits | | | | | | | | | | | | | |
| 31 | 23.13 | 24.27 | 25.42 | 26.59 | 27.72 | 28.94 | 30.13 | 31.39 | 32.59 | 33.91 | 35.20 | 36.61 | 38.06 |
| 32 | 24.27 | 25.45 | 26.67 | 27.89 | 29.08 | 30.36 | 31.60 | 32.93 | 34.19 | 35.57 | 36.92 | 38.40 | 39.92 |
| 33 | 25.45 | 26.70 | 27.97 | 29.26 | 30.50 | 31.85 | 33.15 | 34.55 | 35.86 | 37.31 | 38.73 | 40.28 | 41.88 |
| 34 | 26.70 | 28.01 | 29.34 | 30.69 | 31.99 | 33.40 | 34.77 | 36.24 | 37.63 | 39.13 | 40.62 | 42.26 | 43.93 |
| 35 | 28.01 | 29.38 | 30.79 | 32.20 | 33.56 | 35.04 | 36.47 | 38.01 | 39.47 | 41.05 | 42.61 | 44.33 | 46.08 |
| 36 | 29.38 | 30.82 | 32.29 | 33.77 | 35.21 | 36.76 | 38.25 | 39.87 | 41.41 | 43.05 | 44.70 | 46.50 | 48.34 |
| 37 | 30.82 | 32.33 | 33.88 | 35.43 | 36.93 | 38.56 | 40.13 | 41.83 | 43.44 | 45.17 | 46.90 | 48.78 | 50.71 |
| 38 | 32.33 | 33.92 | 35.54 | 37.17 | 38.74 | 40.45 | 42.10 | 43.88 | 45.57 | 47.38 | 49.19 | 51.17 | 53.19 |
| 39 | 33.88 | 35.55 | 37.25 | 38.95 | 40.60 | 42.39 | 44.12 | 45.99 | 47.76 | 49.65 | 51.55 | 53.63 | 55.74 |
| 40 | 35.51 | 37.26 | 39.04 | 40.82 | 42.55 | 44.42 | 46.24 | 48.20 | 50.05 | 52.03 | 54.02 | 56.20 | 58.42 |

OP HS+30 Example

- Year 1 (2024-2025)
 - Grade 3, Step 37
 - Hourly Rate: \$30.79
- Year 2 (2025-2026)
 - Grade 3, Step 38
 - Hourly Rate: \$32.29
- Year 3 (2026-2027)
 - Grade 3, Step 37
 - Hourly Rate: \$33.88

Hourly Base Pay Scale for Non-Exempt Office Professionals, Clerical, and Classified 2024-2025
Effective July 1, 2024 (3% COLA, longevity increased 3%, no step movement)

| Step | Grade 01 Hourly | Grade 02 Hourly | Grade 03 Hourly | Grade 04 Hourly | Grade 05 Hourly | Grade 06 Hourly | Grade 07 Hourly | Grade 08 Hourly | Grade 09 Hourly | Grade 10 Hourly | Grade 11 Hourly | Grade 12 Hourly | Grade 13 Hourly |
|-------------------------------|--------------------|--------------------|--------------------|--------------------|--------------------|--------------------|--------------------|--------------------|--------------------|--------------------|--------------------|--------------------|--------------------|
| HS Diploma +60 Credits | | | | | | | | | | | | | |
| 61 | 21.95 | 23.02 | 24.12 | 25.22 | 26.31 | 27.45 | 28.58 | 29.77 | 30.93 | 32.17 | 33.40 | 34.75 | 36.12 |
| 62 | 23.02 | 24.15 | 25.31 | 26.46 | 27.59 | 28.80 | 29.98 | 31.23 | 32.45 | 33.74 | 35.04 | 36.45 | 37.89 |
| 63 | 24.14 | 25.34 | 26.54 | 27.76 | 28.94 | 30.21 | 31.46 | 32.76 | 34.03 | 35.39 | 36.76 | 38.23 | 39.75 |
| 64 | 25.33 | 26.58 | 27.84 | 29.12 | 30.36 | 31.69 | 33.00 | 34.37 | 35.70 | 37.12 | 38.56 | 40.11 | 41.69 |
| 65 | 26.57 | 27.88 | 29.20 | 30.54 | 31.85 | 33.25 | 34.62 | 36.05 | 37.45 | 38.94 | 40.45 | 42.08 | 43.73 |
| 66 | 27.87 | 29.25 | 30.63 | 32.03 | 33.40 | 34.88 | 36.32 | 37.81 | 39.28 | 40.85 | 42.43 | 44.14 | 45.88 |
| 67 | 29.24 | 30.68 | 32.14 | 33.60 | 35.04 | 36.59 | 38.10 | 39.67 | 41.21 | 42.85 | 44.51 | 46.30 | 48.12 |
| 68 | 30.67 | 32.19 | 33.71 | 35.25 | 36.76 | 38.38 | 39.96 | 41.61 | 43.23 | 44.95 | 46.69 | 48.56 | 50.48 |
| 69 | 32.18 | 33.76 | 35.36 | 36.98 | 38.56 | 40.26 | 41.92 | 43.65 | 45.35 | 47.15 | 48.98 | 50.94 | 52.95 |
| 70 | 33.75 | 35.42 | 37.09 | 38.79 | 40.45 | 42.24 | 43.97 | 45.79 | 47.58 | 49.46 | 51.38 | 53.44 | 55.55 |

Effective January 1, 2026 (1 step and 1% COLA)

| | | | | | | | | | | | | | |
|-------------------------------|-------|-------|-------|-------|-------|-------|-------|-------|-------|-------|-------|-------|-------|
| HS Diploma +60 Credits | | | | | | | | | | | | | |
| 61 | 21.95 | 23.02 | 24.12 | 25.22 | 26.31 | 27.45 | 28.58 | 29.77 | 30.93 | 32.17 | 33.40 | 34.75 | 36.12 |
| 62 | 23.02 | 24.15 | 25.31 | 26.46 | 27.59 | 28.80 | 29.98 | 31.23 | 32.45 | 33.74 | 35.04 | 36.45 | 37.89 |
| 63 | 24.14 | 25.34 | 26.54 | 27.76 | 28.94 | 30.21 | 31.46 | 32.76 | 34.03 | 35.39 | 36.76 | 38.23 | 39.75 |
| 64 | 25.33 | 26.58 | 27.84 | 29.12 | 30.36 | 31.69 | 33.00 | 34.37 | 35.70 | 37.12 | 38.56 | 40.11 | 41.69 |
| 65 | 26.57 | 27.88 | 29.20 | 30.54 | 31.85 | 33.25 | 34.62 | 36.05 | 37.45 | 38.94 | 40.45 | 42.08 | 43.73 |
| 66 | 27.87 | 29.25 | 30.63 | 32.03 | 33.40 | 34.88 | 36.32 | 37.81 | 39.28 | 40.85 | 42.43 | 44.14 | 45.88 |
| 67 | 29.24 | 30.68 | 32.14 | 33.60 | 35.04 | 36.59 | 38.10 | 39.67 | 41.21 | 42.85 | 44.51 | 46.30 | 48.12 |
| 68 | 30.67 | 32.19 | 33.71 | 35.25 | 36.76 | 38.38 | 39.96 | 41.61 | 43.23 | 44.95 | 46.69 | 48.56 | 50.48 |
| 69 | 32.18 | 33.76 | 35.36 | 36.98 | 38.56 | 40.26 | 41.92 | 43.65 | 45.35 | 47.15 | 48.98 | 50.94 | 52.95 |
| 70 | 33.75 | 35.42 | 37.09 | 38.79 | 40.45 | 42.24 | 43.97 | 45.79 | 47.58 | 49.46 | 51.38 | 53.44 | 55.55 |

Effective January 1, 2027 (Add 2 steps, drop 2 steps, employees move back 1 step, 1% COLA on longevity)

| | | | | | | | | | | | | | |
|-------------------------------|-------|-------|-------|-------|-------|-------|-------|-------|-------|-------|-------|-------|-------|
| HS Diploma +60 Credits | | | | | | | | | | | | | |
| 61 | 24.14 | 25.34 | 26.54 | 27.76 | 28.94 | 30.21 | 31.46 | 32.76 | 34.03 | 35.39 | 36.76 | 38.23 | 39.75 |
| 62 | 25.33 | 26.58 | 27.84 | 29.12 | 30.36 | 31.69 | 33.00 | 34.37 | 35.70 | 37.12 | 38.56 | 40.11 | 41.69 |
| 63 | 26.57 | 27.88 | 29.20 | 30.54 | 31.85 | 33.25 | 34.62 | 36.05 | 37.45 | 38.94 | 40.45 | 42.08 | 43.73 |
| 64 | 27.87 | 29.25 | 30.63 | 32.03 | 33.40 | 34.88 | 36.32 | 37.81 | 39.28 | 40.85 | 42.43 | 44.14 | 45.88 |
| 65 | 29.24 | 30.68 | 32.14 | 33.60 | 35.04 | 36.59 | 38.10 | 39.67 | 41.21 | 42.85 | 44.51 | 46.30 | 48.12 |
| 66 | 30.67 | 32.19 | 33.71 | 35.25 | 36.76 | 38.38 | 39.96 | 41.61 | 43.23 | 44.95 | 46.69 | 48.56 | 50.48 |
| 67 | 32.18 | 33.76 | 35.36 | 36.98 | 38.56 | 40.26 | 41.92 | 43.65 | 45.35 | 47.15 | 48.98 | 50.94 | 52.95 |
| 68 | 33.75 | 35.42 | 37.09 | 38.79 | 40.45 | 42.24 | 43.97 | 45.79 | 47.58 | 49.46 | 51.38 | 53.44 | 55.55 |
| 69 | 35.37 | 37.12 | 38.87 | 40.65 | 42.39 | 44.27 | 46.08 | 47.99 | 49.86 | 51.83 | 53.85 | 56.01 | 58.22 |
| 70 | 37.07 | 38.90 | 40.74 | 42.60 | 44.42 | 46.39 | 48.29 | 50.29 | 52.25 | 54.32 | 56.43 | 58.70 | 61.01 |

OP HS+60 and Longevity Example

- Year 1 (2024-2025)
 - Grade 4, Step 69, 29 years service
 - Hourly Rate: \$36.98
 - Longevity (29 years): \$5.22
 - Total Hourly Rate: \$42.20
- Year 2 (2025-2026)
 - Grade 4, Step 70, 30 years service
 - Hourly Rate: \$38.79
 - Longevity (29 years): \$5.27
 - Total Hourly Rate: \$44.06
- Year 3 (2026-2027)
 - Grade 4, Step 69, 31 years service
 - Hourly Rate: \$40.65
 - Longevity (31 years): \$5.82
 - Total Hourly Rate: \$46.47

Hourly Base Pay Scale for Non-Exempt Office Professionals, Clerical, and Classified 2024-2025

Effective July 1, 2024 (3% COLA, longevity increased 3%, no step movement)

| Step | Grade 01 Hourly | Grade 02 Hourly | Grade 03 Hourly | Grade 04 Hourly | Grade 05 Hourly | Grade 06 Hourly | Grade 07 Hourly | Grade 08 Hourly | Grade 09 Hourly | Grade 10 Hourly | Grade 11 Hourly | Grade 12 Hourly | Grade 13 Hourly |
|------------------------|--------------------|--------------------|--------------------|--------------------|--------------------|--------------------|--------------------|--------------------|--------------------|--------------------|--------------------|--------------------|--------------------|
| HS Diploma +60 Credits | | | | | | | | | | | | | |
| 61 | 21.95 | 23.02 | 24.12 | 25.22 | 26.31 | 27.45 | 28.58 | 29.77 | 30.93 | 32.17 | 33.40 | 34.75 | 36.12 |
| 62 | 23.02 | 24.15 | 25.31 | 26.46 | 27.59 | 28.80 | 29.98 | 31.23 | 32.45 | 33.74 | 35.04 | 36.45 | 37.89 |
| 63 | 24.14 | 25.34 | 26.54 | 27.76 | 28.94 | 30.21 | 31.46 | 32.76 | 34.03 | 35.39 | 36.76 | 38.23 | 39.75 |
| 64 | 25.33 | 26.58 | 27.84 | 29.12 | 30.36 | 31.69 | 33.00 | 34.37 | 35.70 | 37.12 | 38.56 | 40.11 | 41.69 |
| 65 | 26.57 | 27.88 | 29.20 | 30.54 | 31.85 | 33.25 | 34.62 | 36.05 | 37.45 | 38.94 | 40.45 | 42.08 | 43.73 |
| 66 | 27.87 | 29.25 | 30.63 | 32.03 | 33.40 | 34.88 | 36.32 | 37.81 | 39.28 | 40.85 | 42.43 | 44.14 | 45.88 |
| 67 | 29.24 | 30.68 | 32.14 | 33.60 | 35.04 | 36.59 | 38.10 | 39.67 | 41.21 | 42.85 | 44.51 | 46.30 | 48.12 |
| 68 | 30.67 | 32.19 | 33.71 | 35.25 | 36.76 | 38.38 | 39.96 | 41.61 | 43.23 | 44.95 | 46.69 | 48.56 | 50.48 |
| 69 | 32.18 | 33.76 | 35.36 | 36.98 | 38.56 | 40.26 | 41.92 | 43.65 | 45.35 | 47.15 | 48.98 | 50.94 | 52.95 |
| 70 | 33.75 | 35.42 | 37.09 | 38.79 | 40.45 | 42.24 | 43.97 | 45.79 | 47.58 | 49.46 | 51.38 | 53.44 | 55.55 |

Effective January 1, 2026 (1 step and 1% COLA)

| Step | Grade 01 Hourly | Grade 02 Hourly | Grade 03 Hourly | Grade 04 Hourly | Grade 05 Hourly | Grade 06 Hourly | Grade 07 Hourly | Grade 08 Hourly | Grade 09 Hourly | Grade 10 Hourly | Grade 11 Hourly | Grade 12 Hourly | Grade 13 Hourly |
|------------------------|--------------------|--------------------|--------------------|--------------------|--------------------|--------------------|--------------------|--------------------|--------------------|--------------------|--------------------|--------------------|--------------------|
| HS Diploma +90 Credits | | | | | | | | | | | | | |
| 91 | 22.89 | 24.01 | 25.16 | 26.30 | 27.44 | 28.63 | 29.81 | 31.05 | 32.26 | 33.55 | 34.84 | 36.24 | 37.67 |
| 92 | 24.01 | 25.19 | 26.40 | 27.60 | 28.78 | 30.04 | 31.27 | 32.57 | 33.85 | 35.19 | 36.55 | 38.02 | 39.52 |
| 93 | 25.18 | 26.43 | 27.68 | 28.95 | 30.18 | 31.51 | 32.81 | 34.17 | 35.49 | 36.91 | 38.34 | 39.87 | 41.46 |
| 94 | 26.42 | 27.72 | 29.04 | 30.37 | 31.67 | 33.05 | 34.42 | 35.85 | 37.24 | 38.72 | 40.22 | 41.83 | 43.48 |
| 95 | 27.71 | 29.08 | 30.46 | 31.85 | 33.22 | 34.68 | 36.11 | 37.60 | 39.06 | 40.61 | 42.19 | 43.89 | 45.61 |
| 96 | 29.07 | 30.51 | 31.95 | 33.41 | 34.84 | 36.38 | 37.88 | 39.44 | 40.97 | 42.61 | 44.25 | 46.04 | 47.85 |
| 97 | 30.50 | 32.00 | 33.52 | 35.04 | 36.55 | 38.16 | 39.74 | 41.38 | 42.98 | 44.69 | 46.42 | 48.29 | 50.19 |
| 98 | 31.99 | 33.57 | 35.16 | 36.77 | 38.34 | 40.03 | 41.68 | 43.40 | 45.09 | 46.88 | 48.70 | 50.65 | 52.65 |
| 99 | 33.56 | 35.21 | 36.88 | 38.57 | 40.22 | 41.99 | 43.72 | 45.53 | 47.30 | 49.18 | 51.09 | 53.13 | 55.23 |
| 100 | 35.20 | 36.94 | 38.68 | 40.46 | 42.19 | 44.06 | 45.86 | 47.76 | 49.63 | 51.59 | 53.59 | 55.74 | 57.94 |

Effective January 1, 2027 (Add 2 steps, drop 2 steps, employees move back 1 step, 1% COLA on longevity)

| | | | | | | | | | | | | | |
|------------------|-------|-------|-------|-------|-------|-------|-------|-------|-------|-------|-------|-------|-------|
| Bachelors Degree | | | | | | | | | | | | | |
| 101 | 26.19 | 27.49 | 28.79 | 30.11 | 31.39 | 32.77 | 34.12 | 35.54 | 36.91 | 38.39 | 39.87 | 41.46 | 43.12 |
| 102 | 27.48 | 28.83 | 30.20 | 31.58 | 32.94 | 34.37 | 35.80 | 37.28 | 38.73 | 40.27 | 41.83 | 43.50 | 45.22 |
| 103 | 28.82 | 30.24 | 31.68 | 33.12 | 34.55 | 36.07 | 37.55 | 39.10 | 40.62 | 42.23 | 43.88 | 45.65 | 47.43 |
| 104 | 30.23 | 31.73 | 33.23 | 34.75 | 36.23 | 37.84 | 39.40 | 41.02 | 42.61 | 44.31 | 46.02 | 47.88 | 49.76 |
| 105 | 31.72 | 33.28 | 34.86 | 36.44 | 38.01 | 39.69 | 41.33 | 43.04 | 44.70 | 46.48 | 48.28 | 50.22 | 52.20 |
| 106 | 33.27 | 34.91 | 36.57 | 38.24 | 39.87 | 41.63 | 43.35 | 45.14 | 46.89 | 48.76 | 50.65 | 52.68 | 54.76 |
| 107 | 34.90 | 36.62 | 38.36 | 40.11 | 41.83 | 43.67 | 45.47 | 47.35 | 49.19 | 51.15 | 53.13 | 55.26 | 57.44 |
| 108 | 36.61 | 38.42 | 40.23 | 42.08 | 43.88 | 45.82 | 47.69 | 49.67 | 51.62 | 53.65 | 55.73 | 57.97 | 60.26 |
| 109 | 38.37 | 40.26 | 42.16 | 44.10 | 45.99 | 48.02 | 49.98 | 52.05 | 54.10 | 56.23 | 58.41 | 60.75 | 63.15 |
| 110 | 40.21 | 42.19 | 44.18 | 46.22 | 48.20 | 50.32 | 52.38 | 54.55 | 56.70 | 58.93 | 61.21 | 63.67 | 66.18 |

OP Bachelors Example

- Year 1 (2024-2025)
 - Grade 2, Step 63
 - Hourly Rate: \$25.34
- Year 2 (2025-2026)
 - Grade 2, Step 94
 - Hourly Rate: \$27.72
- Year 3 (2026-2027)
 - Grade 2, Step 103
 - Hourly Rate: \$30.24

Hourly Base Pay Scale for Non-Exempt Office Professionals, Clerical, and Classified 2024-2025
Effective July 1, 2024 (3% COLA, longevity increased 3%, no step movement)

| Step | Grade 01 Hourly | Grade 02 Hourly | Grade 03 Hourly | Grade 04 Hourly | Grade 05 Hourly | Grade 06 Hourly | Grade 07 Hourly | Grade 08 Hourly | Grade 09 Hourly | Grade 10 Hourly | Grade 11 Hourly | Grade 12 Hourly | Grade 13 Hourly |
|----------------------------|--------------------|--------------------|--------------------|--------------------|--------------------|--------------------|--------------------|--------------------|--------------------|--------------------|--------------------|--------------------|--------------------|
| High School Diploma | | | | | | | | | | | | | |
| 1 | 20.13 | 21.13 | 22.13 | 23.13 | 24.13 | 25.18 | 26.23 | 27.34 | 28.37 | 29.51 | 30.64 | 31.87 | 33.15 |
| 2 | 21.12 | 22.16 | 23.22 | 24.27 | 25.32 | 26.42 | 27.52 | 28.68 | 29.76 | 30.95 | 32.15 | 33.43 | 34.77 |
| 3 | 22.15 | 23.24 | 24.35 | 25.45 | 26.55 | 27.72 | 28.87 | 30.08 | 31.22 | 32.47 | 33.72 | 35.07 | 36.47 |
| 4 | 23.23 | 24.38 | 25.54 | 26.70 | 27.85 | 29.08 | 30.28 | 31.55 | 32.74 | 34.05 | 35.37 | 36.79 | 38.25 |
| 5 | 24.37 | 25.57 | 26.80 | 28.01 | 29.22 | 30.50 | 31.77 | 33.09 | 34.35 | 35.72 | 37.10 | 38.59 | 40.13 |
| 6 | 25.56 | 26.83 | 28.11 | 29.38 | 30.65 | 31.99 | 33.32 | 34.71 | 36.03 | 37.47 | 38.91 | 40.49 | 42.10 |
| 7 | 26.82 | 28.15 | 29.49 | 30.82 | 32.16 | 33.56 | 34.95 | 36.41 | 37.79 | 39.30 | 40.82 | 42.48 | 44.16 |
| 8 | 28.14 | 29.53 | 30.93 | 32.33 | 33.73 | 35.21 | 36.66 | 38.19 | 39.64 | 41.23 | 42.82 | 44.56 | 46.32 |
| 9 | 29.52 | 30.97 | 32.45 | 33.92 | 35.38 | 36.93 | 38.45 | 40.07 | 41.59 | 43.25 | 44.92 | 46.74 | 48.59 |
| 10 | 30.96 | 32.49 | 34.03 | 35.58 | 37.11 | 38.74 | 40.33 | 42.03 | 43.63 | 45.37 | 47.12 | 49.03 | 50.96 |

Effective January 1, 2026 (1 step and 1% COLA)

| Step | Grade 01 Hourly | Grade 02 Hourly | Grade 03 Hourly | Grade 04 Hourly | Grade 05 Hourly | Grade 06 Hourly | Grade 07 Hourly | Grade 08 Hourly | Grade 09 Hourly | Grade 10 Hourly | Grade 11 Hourly | Grade 12 Hourly | Grade 13 Hourly |
|----------------------------|--------------------|--------------------|--------------------|--------------------|--------------------|--------------------|--------------------|--------------------|--------------------|--------------------|--------------------|--------------------|--------------------|
| High School Diploma | | | | | | | | | | | | | |
| 1 | 20.13 | 21.13 | 22.13 | 23.13 | 24.13 | 25.18 | 26.23 | 27.34 | 28.37 | 29.51 | 30.64 | 31.87 | 33.15 |
| 2 | 21.12 | 22.16 | 23.22 | 24.27 | 25.32 | 26.42 | 27.52 | 28.68 | 29.76 | 30.95 | 32.15 | 33.43 | 34.77 |
| 3 | 22.15 | 23.24 | 24.35 | 25.45 | 26.55 | 27.72 | 28.87 | 30.08 | 31.22 | 32.47 | 33.72 | 35.07 | 36.47 |
| 4 | 23.23 | 24.38 | 25.54 | 26.70 | 27.85 | 29.08 | 30.28 | 31.55 | 32.74 | 34.05 | 35.37 | 36.79 | 38.25 |
| 5 | 24.37 | 25.57 | 26.80 | 28.01 | 29.22 | 30.50 | 31.77 | 33.09 | 34.35 | 35.72 | 37.10 | 38.59 | 40.13 |
| 6 | 25.56 | 26.83 | 28.11 | 29.38 | 30.65 | 31.99 | 33.32 | 34.71 | 36.03 | 37.47 | 38.91 | 40.49 | 42.10 |
| 7 | 26.82 | 28.15 | 29.49 | 30.82 | 32.16 | 33.56 | 34.95 | 36.41 | 37.79 | 39.30 | 40.82 | 42.48 | 44.16 |
| 8 | 28.14 | 29.53 | 30.93 | 32.33 | 33.73 | 35.21 | 36.66 | 38.19 | 39.64 | 41.23 | 42.82 | 44.56 | 46.32 |
| 9 | 29.52 | 30.97 | 32.45 | 33.92 | 35.38 | 36.93 | 38.45 | 40.07 | 41.59 | 43.25 | 44.92 | 46.74 | 48.59 |
| 10 | 30.96 | 32.49 | 34.03 | 35.58 | 37.11 | 38.74 | 40.33 | 42.03 | 43.63 | 45.37 | 47.12 | 49.03 | 50.96 |

Effective January 1, 2027 (Add 2 steps, drop 2 steps, employees move back 1 step, 1% COLA on longevity)

| Step | Grade 01 Hourly | Grade 02 Hourly | Grade 03 Hourly | Grade 04 Hourly | Grade 05 Hourly | Grade 06 Hourly | Grade 07 Hourly | Grade 08 Hourly | Grade 09 Hourly | Grade 10 Hourly | Grade 11 Hourly | Grade 12 Hourly | Grade 13 Hourly |
|----------------------------|--------------------|--------------------|--------------------|--------------------|--------------------|--------------------|--------------------|--------------------|--------------------|--------------------|--------------------|--------------------|--------------------|
| High School Diploma | | | | | | | | | | | | | |
| 1 | 22.15 | 23.24 | 24.35 | 25.45 | 26.55 | 27.72 | 28.87 | 30.08 | 31.22 | 32.47 | 33.72 | 35.07 | 36.47 |
| 2 | 23.23 | 24.38 | 25.54 | 26.70 | 27.85 | 29.08 | 30.28 | 31.55 | 32.74 | 34.05 | 35.37 | 36.79 | 38.25 |
| 3 | 24.37 | 25.57 | 26.80 | 28.01 | 29.22 | 30.50 | 31.77 | 33.09 | 34.35 | 35.72 | 37.10 | 38.59 | 40.13 |
| 4 | 25.56 | 26.83 | 28.11 | 29.38 | 30.65 | 31.99 | 33.32 | 34.71 | 36.03 | 37.47 | 38.91 | 40.49 | 42.10 |
| 5 | 26.82 | 28.15 | 29.49 | 30.82 | 32.16 | 33.56 | 34.95 | 36.41 | 37.79 | 39.30 | 40.82 | 42.48 | 44.16 |
| 6 | 28.14 | 29.53 | 30.93 | 32.33 | 33.73 | 35.21 | 36.66 | 38.19 | 39.64 | 41.23 | 42.82 | 44.56 | 46.32 |
| 7 | 29.52 | 30.97 | 32.45 | 33.92 | 35.38 | 36.93 | 38.45 | 40.07 | 41.59 | 43.25 | 44.92 | 46.74 | 48.59 |
| 8 | 30.96 | 32.49 | 34.03 | 35.58 | 37.11 | 38.74 | 40.33 | 42.03 | 43.63 | 45.37 | 47.12 | 49.03 | 50.96 |
| 9 | 32.45 | 34.05 | 35.66 | 37.29 | 38.89 | 40.60 | 42.27 | 44.05 | 45.72 | 47.55 | 49.38 | 51.38 | 53.41 |
| 10 | 34.01 | 35.68 | 37.37 | 39.08 | 40.76 | 42.55 | 44.30 | 46.16 | 47.91 | 49.83 | 51.75 | 53.85 | 55.97 |

Interpreter HS Diploma Example

- Year 1 (2024-2025)
 - Grade 11, Step 2
 - Hourly Rate: \$32.15
- Year 2 (2025-2026)
 - Grade 11, Step 3
 - Hourly Rate: \$33.72
- Year 3 (2026-2027)
 - Grade 11, Step 2
 - Hourly Rate: \$35.37

Hourly Base Pay Scale for Non-Exempt Office Professionals, Clerical, and Classified 2024-2025

Effective July 1, 2024 (3% COLA, longevity increased 3%, no step movement)

| Step | Grade 01 Hourly | Grade 02 Hourly | Grade 03 Hourly | Grade 04 Hourly | Grade 05 Hourly | Grade 06 Hourly | Grade 07 Hourly | Grade 08 Hourly | Grade 09 Hourly | Grade 10 Hourly | Grade 11 Hourly | Grade 12 Hourly | Grade 13 Hourly |
|------------------------|--------------------|--------------------|--------------------|--------------------|--------------------|--------------------|--------------------|--------------------|--------------------|--------------------|--------------------|--------------------|--------------------|
| HS Diploma +60 Credits | | | | | | | | | | | | | |
| 61 | 21.95 | 23.02 | 24.12 | 25.22 | 26.31 | 27.45 | 28.58 | 29.77 | 30.93 | 32.17 | 33.40 | 34.75 | 36.12 |
| 62 | 23.02 | 24.15 | 25.31 | 26.46 | 27.59 | 28.80 | 29.98 | 31.23 | 32.45 | 33.74 | 35.04 | 36.45 | 37.89 |
| 63 | 24.14 | 25.34 | 26.54 | 27.76 | 28.94 | 30.21 | 31.46 | 32.76 | 34.03 | 35.39 | 36.76 | 38.23 | 39.75 |
| 64 | 25.33 | 26.58 | 27.84 | 29.12 | 30.36 | 31.69 | 33.00 | 34.37 | 35.70 | 37.12 | 38.56 | 40.11 | 41.69 |
| 65 | 26.57 | 27.88 | 29.20 | 30.54 | 31.85 | 33.25 | 34.62 | 36.05 | 37.45 | 38.94 | 40.45 | 42.08 | 43.73 |
| 66 | 27.87 | 29.25 | 30.63 | 32.03 | 33.40 | 34.88 | 36.32 | 37.81 | 39.28 | 40.85 | 42.43 | 44.14 | 45.88 |
| 67 | 29.24 | 30.68 | 32.14 | 33.60 | 35.04 | 36.59 | 38.10 | 39.67 | 41.21 | 42.85 | 44.51 | 46.30 | 48.12 |
| 68 | 30.67 | 32.19 | 33.71 | 35.25 | 36.76 | 38.38 | 39.96 | 41.61 | 43.23 | 44.95 | 46.69 | 48.56 | 50.48 |
| 69 | 32.18 | 33.76 | 35.36 | 36.98 | 38.56 | 40.26 | 41.92 | 43.65 | 45.35 | 47.15 | 48.98 | 50.94 | 52.95 |
| 70 | 33.75 | 35.42 | 37.09 | 38.79 | 40.45 | 42.24 | 43.97 | 45.79 | 47.58 | 49.46 | 51.38 | 53.44 | 55.55 |

Effective January 1, 2026 (1 step and 1% COLA)

| | | | | | | | | | | | | | |
|------------------------|-------|-------|-------|-------|-------|-------|-------|-------|-------|-------|-------|-------|-------|
| HS Diploma +60 Credits | | | | | | | | | | | | | |
| 61 | 21.95 | 23.02 | 24.12 | 25.22 | 26.31 | 27.45 | 28.58 | 29.77 | 30.93 | 32.17 | 33.40 | 34.75 | 36.12 |
| 62 | 23.02 | 24.15 | 25.31 | 26.46 | 27.59 | 28.80 | 29.98 | 31.23 | 32.45 | 33.74 | 35.04 | 36.45 | 37.89 |
| 63 | 24.14 | 25.34 | 26.54 | 27.76 | 28.94 | 30.21 | 31.46 | 32.76 | 34.03 | 35.39 | 36.76 | 38.23 | 39.75 |
| 64 | 25.33 | 26.58 | 27.84 | 29.12 | 30.36 | 31.69 | 33.00 | 34.37 | 35.70 | 37.12 | 38.56 | 40.11 | 41.69 |
| 65 | 26.57 | 27.88 | 29.20 | 30.54 | 31.85 | 33.25 | 34.62 | 36.05 | 37.45 | 38.94 | 40.45 | 42.08 | 43.73 |
| 66 | 27.87 | 29.25 | 30.63 | 32.03 | 33.40 | 34.88 | 36.32 | 37.81 | 39.28 | 40.85 | 42.43 | 44.14 | 45.88 |
| 67 | 29.24 | 30.68 | 32.14 | 33.60 | 35.04 | 36.59 | 38.10 | 39.67 | 41.21 | 42.85 | 44.51 | 46.30 | 48.12 |
| 68 | 30.67 | 32.19 | 33.71 | 35.25 | 36.76 | 38.38 | 39.96 | 41.61 | 43.23 | 44.95 | 46.69 | 48.56 | 50.48 |
| 69 | 32.18 | 33.76 | 35.36 | 36.98 | 38.56 | 40.26 | 41.92 | 43.65 | 45.35 | 47.15 | 48.98 | 50.94 | 52.95 |
| 70 | 33.75 | 35.42 | 37.09 | 38.79 | 40.45 | 42.24 | 43.97 | 45.79 | 47.58 | 49.46 | 51.38 | 53.44 | 55.55 |

Effective January 1, 2027 (Add 2 steps, drop 2 steps, employees move back 1 step, 1% COLA on longevity)

| | | | | | | | | | | | | | |
|------------------------|-------|-------|-------|-------|-------|-------|-------|-------|-------|-------|-------|-------|-------|
| HS Diploma +60 Credits | | | | | | | | | | | | | |
| 61 | 24.14 | 25.34 | 26.54 | 27.76 | 28.94 | 30.21 | 31.46 | 32.76 | 34.03 | 35.39 | 36.76 | 38.23 | 39.75 |
| 62 | 25.33 | 26.58 | 27.84 | 29.12 | 30.36 | 31.69 | 33.00 | 34.37 | 35.70 | 37.12 | 38.56 | 40.11 | 41.69 |
| 63 | 26.57 | 27.88 | 29.20 | 30.54 | 31.85 | 33.25 | 34.62 | 36.05 | 37.45 | 38.94 | 40.45 | 42.08 | 43.73 |
| 64 | 27.87 | 29.25 | 30.63 | 32.03 | 33.40 | 34.88 | 36.32 | 37.81 | 39.28 | 40.85 | 42.43 | 44.14 | 45.88 |
| 65 | 29.24 | 30.68 | 32.14 | 33.60 | 35.04 | 36.59 | 38.10 | 39.67 | 41.21 | 42.85 | 44.51 | 46.30 | 48.12 |
| 66 | 30.67 | 32.19 | 33.71 | 35.25 | 36.76 | 38.38 | 39.96 | 41.61 | 43.23 | 44.95 | 46.69 | 48.56 | 50.48 |
| 67 | 32.18 | 33.76 | 35.36 | 36.98 | 38.56 | 40.26 | 41.92 | 43.65 | 45.35 | 47.15 | 48.98 | 50.94 | 52.95 |
| 68 | 33.75 | 35.42 | 37.09 | 38.79 | 40.45 | 42.24 | 43.97 | 45.79 | 47.58 | 49.46 | 51.38 | 53.44 | 55.55 |
| 69 | 35.37 | 37.12 | 38.87 | 40.65 | 42.39 | 44.27 | 46.08 | 47.99 | 49.86 | 51.83 | 53.85 | 56.01 | 58.22 |
| 70 | 37.07 | 38.90 | 40.74 | 42.60 | 44.42 | 46.39 | 48.29 | 50.29 | 52.25 | 54.32 | 56.43 | 58.70 | 61.01 |

Interpreter HS+60 and Longevity Example

- Year 1 (2024-2025)
 - Grade 13, Step 69, 29 years service
 - Hourly Rate: \$52.95
 - Longevity (29 years): \$5.22
 - Total Hourly Rate: \$58.17

Year 2 (2025-2026)

- Grade 13, Step 70, 30 years service
- Hourly Rate: \$55.55
- Longevity (29 years): \$5.27
- Total Hourly Rate: \$60.82

Year 3 (2026-2027)

- Grade 13, Step 69, 31 years service
- Hourly Rate: \$58.22
- Longevity (31 years): \$5.82
- Total Hourly Rate: \$64.02

Hourly Base Pay Scale for Non-Exempt Office Professionals, Clerical, and Classified 2024-2025
Effective July 1, 2024 (3% COLA, longevity increased 3%, no step movement)

| Step | Grade 01 Hourly | Grade 02 Hourly | Grade 03 Hourly | Grade 04 Hourly | Grade 05 Hourly | Grade 06 Hourly | Grade 07 Hourly | Grade 08 Hourly | Grade 09 Hourly | Grade 10 Hourly | Grade 11 Hourly | Grade 12 Hourly | Grade 13 Hourly |
|-------------------------------|--------------------|--------------------|--------------------|--------------------|--------------------|--------------------|--------------------|--------------------|--------------------|--------------------|--------------------|--------------------|--------------------|
| HS Diploma +60 Credits | | | | | | | | | | | | | |
| 61 | 21.95 | 23.02 | 24.12 | 25.22 | 26.31 | 27.45 | 28.58 | 29.77 | 30.93 | 32.17 | 33.40 | 34.75 | 36.12 |
| 62 | 23.02 | 24.15 | 25.31 | 26.46 | 27.59 | 28.80 | 29.98 | 31.23 | 32.45 | 33.74 | 35.04 | 36.45 | 37.89 |
| 63 | 24.14 | 25.34 | 26.54 | 27.76 | 28.94 | 30.21 | 31.46 | 32.76 | 34.03 | 35.39 | 36.76 | 38.23 | 39.75 |
| 64 | 25.33 | 26.58 | 27.84 | 29.12 | 30.36 | 31.69 | 33.00 | 34.37 | 35.70 | 37.12 | 38.56 | 40.11 | 41.69 |
| 65 | 26.57 | 27.88 | 29.20 | 30.54 | 31.85 | 33.25 | 34.62 | 36.05 | 37.45 | 38.94 | 40.45 | 42.08 | 43.73 |
| 66 | 27.87 | 29.25 | 30.63 | 32.03 | 33.40 | 34.88 | 36.32 | 37.81 | 39.28 | 40.85 | 42.43 | 44.14 | 45.88 |
| 67 | 29.24 | 30.68 | 32.14 | 33.60 | 35.04 | 36.59 | 38.10 | 39.67 | 41.21 | 42.85 | 44.51 | 46.30 | 48.12 |
| 68 | 30.67 | 32.19 | 33.71 | 35.25 | 36.76 | 38.38 | 39.96 | 41.61 | 43.23 | 44.95 | 46.69 | 48.56 | 50.48 |
| 69 | 32.18 | 33.76 | 35.36 | 36.98 | 38.56 | 40.26 | 41.92 | 43.65 | 45.35 | 47.15 | 48.98 | 50.94 | 52.95 |
| 70 | 33.75 | 35.42 | 37.09 | 38.79 | 40.45 | 42.24 | 43.97 | 45.79 | 47.58 | 49.46 | 51.38 | 53.44 | 55.55 |

Effective January 1, 2026 (1 step and 1% COLA)

| | | | | | | | | | | | | | |
|-------------------------------|-------|-------|-------|-------|-------|-------|-------|-------|-------|-------|-------|-------|-------|
| HS Diploma +90 Credits | | | | | | | | | | | | | |
| 91 | 22.89 | 24.01 | 25.16 | 26.30 | 27.44 | 28.63 | 29.81 | 31.05 | 32.26 | 33.55 | 34.84 | 36.24 | 37.67 |
| 92 | 24.01 | 25.19 | 26.40 | 27.60 | 28.78 | 30.04 | 31.27 | 32.57 | 33.85 | 35.19 | 36.55 | 38.02 | 39.52 |
| 93 | 25.18 | 26.43 | 27.68 | 28.95 | 30.18 | 31.51 | 32.81 | 34.17 | 35.49 | 36.91 | 38.34 | 39.87 | 41.46 |
| 94 | 26.42 | 27.72 | 29.04 | 30.37 | 31.67 | 33.05 | 34.42 | 35.85 | 37.24 | 38.72 | 40.22 | 41.83 | 43.48 |
| 95 | 27.71 | 29.08 | 30.46 | 31.85 | 33.22 | 34.68 | 36.11 | 37.60 | 39.06 | 40.61 | 42.19 | 43.89 | 45.61 |
| 96 | 29.07 | 30.51 | 31.95 | 33.41 | 34.84 | 36.38 | 37.88 | 39.44 | 40.97 | 42.61 | 44.25 | 46.04 | 47.85 |
| 97 | 30.50 | 32.00 | 33.52 | 35.04 | 36.55 | 38.16 | 39.74 | 41.38 | 42.98 | 44.69 | 46.42 | 48.29 | 50.19 |
| 98 | 31.99 | 33.57 | 35.16 | 36.77 | 38.34 | 40.03 | 41.68 | 43.40 | 45.09 | 46.88 | 48.70 | 50.65 | 52.65 |
| 99 | 33.56 | 35.21 | 36.88 | 38.57 | 40.22 | 41.99 | 43.72 | 45.53 | 47.30 | 49.18 | 51.09 | 53.13 | 55.23 |
| 100 | 35.20 | 36.94 | 38.68 | 40.46 | 42.19 | 44.06 | 45.86 | 47.76 | 49.63 | 51.59 | 53.59 | 55.74 | 57.94 |

Effective January 1, 2027 (Add 2 steps, drop 2 steps, employees move back 1 step, 1% COLA on longevity)

| | | | | | | | | | | | | | |
|-------------------------|-------|-------|-------|-------|-------|-------|-------|-------|-------|-------|-------|-------|-------|
| Bachelors Degree | | | | | | | | | | | | | |
| 101 | 26.19 | 27.49 | 28.79 | 30.11 | 31.39 | 32.77 | 34.12 | 35.54 | 36.91 | 38.39 | 39.87 | 41.46 | 43.12 |
| 102 | 27.48 | 28.83 | 30.20 | 31.58 | 32.94 | 34.37 | 35.80 | 37.28 | 38.73 | 40.27 | 41.83 | 43.50 | 45.22 |
| 103 | 28.82 | 30.24 | 31.68 | 33.12 | 34.55 | 36.07 | 37.55 | 39.10 | 40.62 | 42.23 | 43.88 | 45.65 | 47.43 |
| 104 | 30.23 | 31.73 | 33.23 | 34.75 | 36.23 | 37.84 | 39.40 | 41.02 | 42.61 | 44.31 | 46.02 | 47.88 | 49.76 |
| 105 | 31.72 | 33.28 | 34.86 | 36.44 | 38.01 | 39.69 | 41.33 | 43.04 | 44.70 | 46.48 | 48.28 | 50.22 | 52.20 |
| 106 | 33.27 | 34.91 | 36.57 | 38.24 | 39.87 | 41.63 | 43.35 | 45.14 | 46.89 | 48.76 | 50.65 | 52.68 | 54.76 |
| 107 | 34.90 | 36.62 | 38.36 | 40.11 | 41.83 | 43.67 | 45.47 | 47.35 | 49.19 | 51.15 | 53.13 | 55.26 | 57.44 |
| 108 | 36.61 | 38.42 | 40.23 | 42.08 | 43.88 | 45.82 | 47.69 | 49.67 | 51.62 | 53.65 | 55.73 | 57.97 | 60.26 |
| 109 | 38.37 | 40.26 | 42.16 | 44.10 | 45.99 | 48.02 | 49.98 | 52.05 | 54.10 | 56.23 | 58.41 | 60.75 | 63.15 |
| 110 | 40.21 | 42.19 | 44.18 | 46.22 | 48.20 | 50.32 | 52.38 | 54.55 | 56.70 | 58.93 | 61.21 | 63.67 | 66.18 |

Interpreter Bachelors Example

- Year 1 (2024-2025)
 - Grade 11, Step 63
 - Hourly Rate: \$36.76
- Year 2 (2025-2026)
 - Grade 11, Step 94
 - Hourly Rate: \$40.22
- Year 3 (2026-2027)
 - Grade 11, Step 103
 - Hourly Rate: \$43.88

Hourly Base Pay Scale for Non-Exempt Paraeducators 2024-2025
Effective July 1, 2024 (3% COLA, longevity increased 3%, no step movement)

| Step | Grade 31 HS Diploma | Grade 32 HS Plus 30 | Grade 33 HS Plus 60 | Grade 34 HS Plus 90 | Grade 35 Bachelors Degree |
|------|---------------------|---------------------|---------------------|---------------------|---------------------------|
| 1 | 21.12 | 21.69 | 22.27 | 22.88 | 23.44 |
| 2 | 22.06 | 22.67 | 23.27 | 23.91 | 24.49 |
| 3 | 23.05 | 23.69 | 24.32 | 24.98 | 25.60 |
| 4 | 24.09 | 24.76 | 25.41 | 26.10 | 26.75 |
| 5 | 25.17 | 25.87 | 26.55 | 27.27 | 27.95 |
| 6 | 26.31 | 27.04 | 27.75 | 28.50 | 29.21 |
| 7 | 27.49 | 28.25 | 28.99 | 29.78 | 30.53 |
| 8 | 28.73 | 29.52 | 30.30 | 31.12 | 31.90 |
| 9 | 30.02 | 30.85 | 31.66 | 32.52 | 33.33 |
| 10 | 31.37 | 32.24 | 33.08 | 33.98 | 34.83 |

Effective January 1, 2026 (1 step and 1% COLA)

| Step | Grade 31 HS Diploma | Grade 32 HS Plus 30 | Grade 33 HS Plus 60 | Grade 34 HS Plus 90 | Grade 35 Bachelors Degree |
|------|---------------------|---------------------|---------------------|---------------------|---------------------------|
| 1 | 21.12 | 21.69 | 22.27 | 22.88 | 23.44 |
| 2 | 22.06 | 22.67 | 23.27 | 23.91 | 24.49 |
| 3 | 23.05 | 23.69 | 24.32 | 24.98 | 25.60 |
| 4 | 24.09 | 24.76 | 25.41 | 26.10 | 26.75 |
| 5 | 25.17 | 25.87 | 26.55 | 27.27 | 27.95 |
| 6 | 26.31 | 27.04 | 27.75 | 28.50 | 29.21 |
| 7 | 27.49 | 28.25 | 28.99 | 29.78 | 30.53 |
| 8 | 28.73 | 29.52 | 30.30 | 31.12 | 31.90 |
| 9 | 30.02 | 30.85 | 31.66 | 32.52 | 33.33 |
| 10 | 31.37 | 32.24 | 33.08 | 33.98 | 34.83 |

Effective January 1, 2027 (Add 2 steps, drop 2 steps, employees move back 1 step, 1% COLA on longevity)

| Step | Grade 31 HS Diploma | Grade 32 HS Plus 30 | Grade 33 HS Plus 60 | Grade 34 HS Plus 90 | Grade 35 Bachelors Degree |
|------|---------------------|---------------------|---------------------|---------------------|---------------------------|
| 1 | 23.05 | 23.69 | 24.32 | 24.98 | 25.60 |
| 2 | 24.09 | 24.76 | 25.41 | 26.10 | 26.75 |
| 3 | 25.17 | 25.87 | 26.55 | 27.27 | 27.95 |
| 4 | 26.31 | 27.04 | 27.75 | 28.50 | 29.21 |
| 5 | 27.49 | 28.25 | 28.99 | 29.78 | 30.53 |
| 6 | 28.73 | 29.52 | 30.30 | 31.12 | 31.90 |
| 7 | 30.02 | 30.85 | 31.66 | 32.52 | 33.33 |
| 8 | 31.37 | 32.24 | 33.08 | 33.98 | 34.83 |
| 9 | 32.78 | 33.69 | 34.57 | 35.51 | 36.40 |
| 10 | 34.26 | 35.21 | 36.13 | 37.11 | 38.04 |

Grade 31 Paraeducator Example

- Year 1 (2024-2025)
 - Grade 31, Step 3
 - Hourly Rate: \$23.05
- Year 2 (2025-2026)
 - Grade 31, Step 4
 - Hourly Rate: \$24.09
- Year 3 (2026-2027)
 - Grade 31, Step 3
 - Hourly Rate: \$25.17

Hourly Base Pay Scale for Non-Exempt Paraeducators 2024-2025
Effective July 1, 2024 (3% COLA, longevity increased 3%, no step movement)

| Step | Grade 31 HS Diploma | Grade 32 HS Plus 30 | Grade 33 HS Plus 60 | Grade 34 HS Plus 90 | Grade 35 Bachelors Degree |
|------|------------------------|------------------------|------------------------|------------------------|---------------------------------|
| 1 | 21.12 | 21.69 | 22.27 | 22.88 | 23.44 |
| 2 | 22.06 | 22.67 | 23.27 | 23.91 | 24.49 |
| 3 | 23.05 | 23.69 | 24.32 | 24.98 | 25.60 |
| 4 | 24.09 | 24.76 | 25.41 | 26.10 | 26.75 |
| 5 | 25.17 | 25.87 | 26.55 | 27.27 | 27.95 |
| 6 | 26.31 | 27.04 | 27.75 | 28.50 | 29.21 |
| 7 | 27.49 | 28.25 | 28.99 | 29.78 | 30.53 |
| 8 | 28.73 | 29.52 | 30.30 | 31.12 | 31.90 |
| 9 | 30.02 | 30.85 | 31.66 | 32.52 | 33.33 |
| 10 | 31.37 | 32.24 | 33.08 | 33.98 | 34.83 |

Effective January 1, 2026 (1 step and 1% COLA)

| Step | Grade 31 HS Diploma | Grade 32 HS Plus 30 | Grade 33 HS Plus 60 | Grade 34 HS Plus 90 | Grade 35 Bachelors Degree |
|------|------------------------|------------------------|------------------------|------------------------|---------------------------------|
| 1 | 21.12 | 21.69 | 22.27 | 22.88 | 23.44 |
| 2 | 22.06 | 22.67 | 23.27 | 23.91 | 24.49 |
| 3 | 23.05 | 23.69 | 24.32 | 24.98 | 25.60 |
| 4 | 24.09 | 24.76 | 25.41 | 26.10 | 26.75 |
| 5 | 25.17 | 25.87 | 26.55 | 27.27 | 27.95 |
| 6 | 26.31 | 27.04 | 27.75 | 28.50 | 29.21 |
| 7 | 27.49 | 28.25 | 28.99 | 29.78 | 30.53 |
| 8 | 28.73 | 29.52 | 30.30 | 31.12 | 31.90 |
| 9 | 30.02 | 30.85 | 31.66 | 32.52 | 33.33 |
| 10 | 31.37 | 32.24 | 33.08 | 33.98 | 34.83 |

Effective January 1, 2027 (Add 2 steps, drop 2 steps, employees move back 1 step, 1% COLA on longevity)

| Step | Grade 31 HS Diploma | Grade 32 HS Plus 30 | Grade 33 HS Plus 60 | Grade 34 HS Plus 90 | Grade 35 Bachelors Degree |
|------|------------------------|------------------------|------------------------|------------------------|---------------------------------|
| 1 | 23.05 | 23.69 | 24.32 | 24.98 | 25.60 |
| 2 | 24.09 | 24.76 | 25.41 | 26.10 | 26.75 |
| 3 | 25.17 | 25.87 | 26.55 | 27.27 | 27.95 |
| 4 | 26.31 | 27.04 | 27.75 | 28.50 | 29.21 |
| 5 | 27.49 | 28.25 | 28.99 | 29.78 | 30.53 |
| 6 | 28.73 | 29.52 | 30.30 | 31.12 | 31.90 |
| 7 | 30.02 | 30.85 | 31.66 | 32.52 | 33.33 |
| 8 | 31.37 | 32.24 | 33.08 | 33.98 | 34.83 |
| 9 | 32.78 | 33.69 | 34.57 | 35.51 | 36.40 |
| 10 | 34.26 | 35.21 | 36.13 | 37.11 | 38.04 |

Grade 33 Paraeducator Example

- Year 1 (2024-2025)
 - Grade 33, Step 9, 29 years service
 - Hourly Rate: \$31.66
 - Longevity (29 years): \$5.22
 - Total Hourly Rate: \$36.88
- Year 2 (2025-2026)
 - Grade 33, Step 10, 30 years service
 - Hourly Rate: \$33.08
 - Longevity (29 years): \$5.27
 - Total Hourly Rate: \$38.35
- Year 3 (2026-2027)
 - Grade 33, Step 69, 31 years service
 - Hourly Rate: \$34.57
 - Longevity (31 years): \$5.82
 - Total Hourly Rate: \$40.49

Hourly Base Pay Scale for Non-Exempt Paraeducators 2024-2025
Effective July 1, 2024 (3% COLA, longevity increased 3%, no step movement)

| Step | Grade 31 HS Diploma | Grade 32 HS Plus 30 | Grade 33 HS Plus 60 | Grade 34 HS Plus 90 | Grade 35 Bachelors Degree |
|------|------------------------|------------------------|------------------------|------------------------|---------------------------------|
| 1 | 21.12 | 21.69 | 22.27 | 22.88 | 23.44 |
| 2 | 22.06 | 22.67 | 23.27 | 23.91 | 24.49 |
| 3 | 23.05 | 23.69 | 24.32 | 24.98 | 25.60 |
| 4 | 24.09 | 24.76 | 25.41 | 26.10 | 26.75 |
| 5 | 25.17 | 25.87 | 26.55 | 27.27 | 27.95 |
| 6 | 26.31 | 27.04 | 27.75 | 28.50 | 29.21 |
| 7 | 27.49 | 28.25 | 28.99 | 29.78 | 30.53 |
| 8 | 28.73 | 29.52 | 30.30 | 31.12 | 31.90 |
| 9 | 30.02 | 30.85 | 31.66 | 32.52 | 33.33 |
| 10 | 31.37 | 32.24 | 33.08 | 33.98 | 34.83 |

Effective January 1, 2026 (1 step and 1% COLA)

| Step | Grade 31 HS Diploma | Grade 32 HS Plus 30 | Grade 33 HS Plus 60 | Grade 34 HS Plus 90 | Grade 35 Bachelors Degree |
|------|------------------------|------------------------|------------------------|------------------------|---------------------------------|
| 1 | 21.12 | 21.69 | 22.27 | 22.88 | 23.44 |
| 2 | 22.06 | 22.67 | 23.27 | 23.91 | 24.49 |
| 3 | 23.05 | 23.69 | 24.32 | 24.98 | 25.60 |
| 4 | 24.09 | 24.76 | 25.41 | 26.10 | 26.75 |
| 5 | 25.17 | 25.87 | 26.55 | 27.27 | 27.95 |
| 6 | 26.31 | 27.04 | 27.75 | 28.50 | 29.21 |
| 7 | 27.49 | 28.25 | 28.99 | 29.78 | 30.53 |
| 8 | 28.73 | 29.52 | 30.30 | 31.12 | 31.90 |
| 9 | 30.02 | 30.85 | 31.66 | 32.52 | 33.33 |
| 10 | 31.37 | 32.24 | 33.08 | 33.98 | 34.83 |

Effective January 1, 2027 (Add 2 steps, drop 2 steps, employees move back 1 step, 1% COLA on longevity)

| Step | Grade 31 HS Diploma | Grade 32 HS Plus 30 | Grade 33 HS Plus 60 | Grade 34 HS Plus 90 | Grade 35 Bachelors Degree |
|------|------------------------|------------------------|------------------------|------------------------|---------------------------------|
| 1 | 23.05 | 23.69 | 24.32 | 24.98 | 25.60 |
| 2 | 24.09 | 24.76 | 25.41 | 26.10 | 26.75 |
| 3 | 25.17 | 25.87 | 26.55 | 27.27 | 27.95 |
| 4 | 26.31 | 27.04 | 27.75 | 28.50 | 29.21 |
| 5 | 27.49 | 28.25 | 28.99 | 29.78 | 30.53 |
| 6 | 28.73 | 29.52 | 30.30 | 31.12 | 31.90 |
| 7 | 30.02 | 30.85 | 31.66 | 32.52 | 33.33 |
| 8 | 31.37 | 32.24 | 33.08 | 33.98 | 34.83 |
| 9 | 32.78 | 33.69 | 34.57 | 35.51 | 36.40 |
| 10 | 34.26 | 35.21 | 36.13 | 37.11 | 38.04 |

Grade 35 Paraeducator Example

- Year 1 (2024-2025)
 - Grade 35, Step 7
 - Hourly Rate: \$30.53
- Year 2 (2025-2026)
 - Grade 35, Step 8
 - Hourly Rate: \$31.90
- Year 3 (2026-2027)
 - Grade 35, Step 7
 - Hourly Rate: \$33.33

Hourly Base Pay Scale for Non-Exempt Longevity 2024-2025

Effective July 1, 2024 (3% COLA on Longevity)

| Step | Hourly |
|----------|---------|
| 11 years | \$ 0.97 |
| 13 years | \$ 1.41 |
| 15 years | \$ 1.92 |
| 17 years | \$ 2.39 |
| 19 years | \$ 2.86 |
| 21 years | \$ 3.31 |
| 23 years | \$ 3.80 |
| 25 years | \$ 4.27 |
| 27 years | \$ 4.75 |
| 29 years | \$ 5.22 |
| 31 years | \$ 5.70 |
| 33 years | \$ 6.66 |
| 35 years | \$ 7.59 |
| 37 years | \$ 8.55 |
| 40 years | \$ 9.47 |

Hourly Base Pay Scale for Non-Exempt Longevity 2025-2026

Effective January 1, 2026 (1% COLA on Longevity)

| Step | Hourly |
|----------|---------|
| 11 years | \$ 0.98 |
| 13 years | \$ 1.42 |
| 15 years | \$ 1.94 |
| 17 years | \$ 2.41 |
| 19 years | \$ 2.89 |
| 21 years | \$ 3.34 |
| 23 years | \$ 3.84 |
| 25 years | \$ 4.31 |
| 27 years | \$ 4.80 |
| 29 years | \$ 5.27 |
| 31 years | \$ 5.76 |
| 33 years | \$ 6.73 |
| 35 years | \$ 7.67 |
| 37 years | \$ 8.64 |
| 40 years | \$ 9.56 |

Hourly Base Pay Scale for Non-Exempt Longevity 2026-2027

Effective January 1, 2027 (1% COLA on Longevity)

| Step | Hourly |
|----------|---------|
| 11 years | \$ 0.99 |
| 13 years | \$ 1.43 |
| 15 years | \$ 1.96 |
| 17 years | \$ 2.43 |
| 19 years | \$ 2.92 |
| 21 years | \$ 3.37 |
| 23 years | \$ 3.88 |
| 25 years | \$ 4.35 |
| 27 years | \$ 4.85 |
| 29 years | \$ 5.32 |
| 31 years | \$ 5.82 |
| 33 years | \$ 6.80 |
| 35 years | \$ 7.75 |
| 37 years | \$ 8.73 |
| 40 years | \$ 9.66 |



Duration

- Compensation arrangements are in effect until June 30, 2027.
- There will be no furloughs or layoffs for the duration of the agreement.
- During the agreement, it is permissible to negotiate two articles each year.



Current Negotiations

2 articles

- ESPBC articles was
 - Article 8: Leaves
- BCPS article was
 - Article 9: Health Insurance
 - Article 18: Wages



NEA Members and Supporters

- By attending this meeting, you confirm that you are a **member of ESPBC/affiliate staff/invited guest**. The information you receive here is only for your use in your capacity as an ESPBC member or supporter.
- This presentation and its contents **are confidential** and may not be further distributed or passed on to any other person or published or reproduced, in whole or in part, by any medium or in any form, for any purpose. Audio/video recording, copying of slides, and the use of AI note-taking tools are prohibited without the written consent from the **presenter(s) of this meeting**. Violation of these terms may result in legal action.



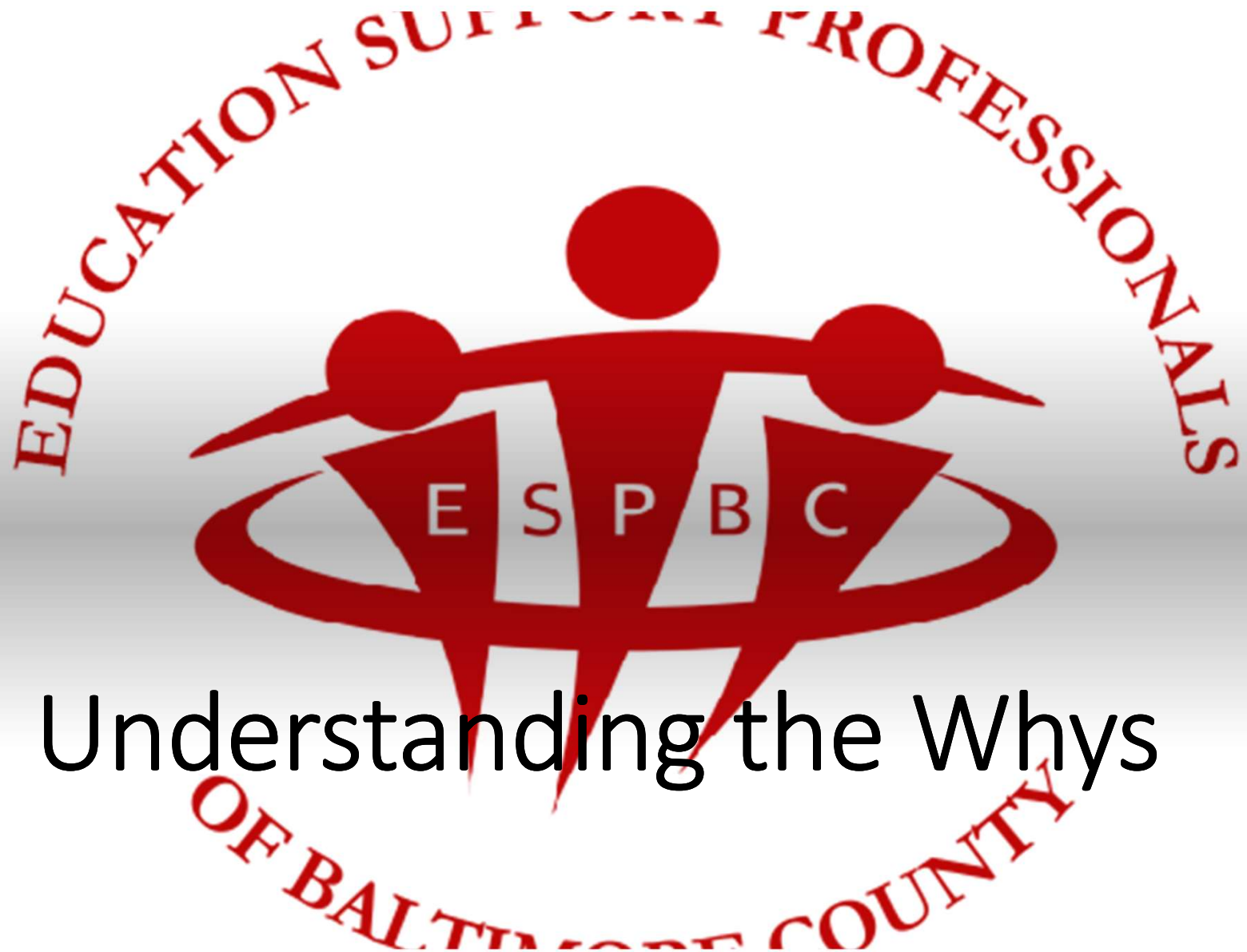

Understanding the Whys

Why did ESPBC accept less than the initially negotiated agreement?

- Budget was not going to allow for more money than was offered
- Goal was to maintain the structure of the pay scales
 - Steps
 - Compensation for educational attainment



Why didn't ESPBC participate in collective actions?

- ESPBC's greatest power is the membership
- At the May RA, building reps were asked if they were willing to take action
 - Only 11 agreed



Why didn't ESPBC file for impasse?

- The law states that renegotiations proceedings are not subject to the impasse procedures.
- With guidance from our attorney, ESPBC was advised that impasse would be denied or the decision from the proceedings is not binding

